

Planning Permit No. B/2066/122/18  
**APPROVED**  
 SUBJECT TO THE CONDITIONS OF THIS OFFICE LETTER.  
 No. 222/31 Date 3/3/74  
 FOR MEMBER SECRETARY  
 MADRAS METROPOLITAN  
 DEVELOPMENT AUTHORITY  
 MADRAS - 600 008.

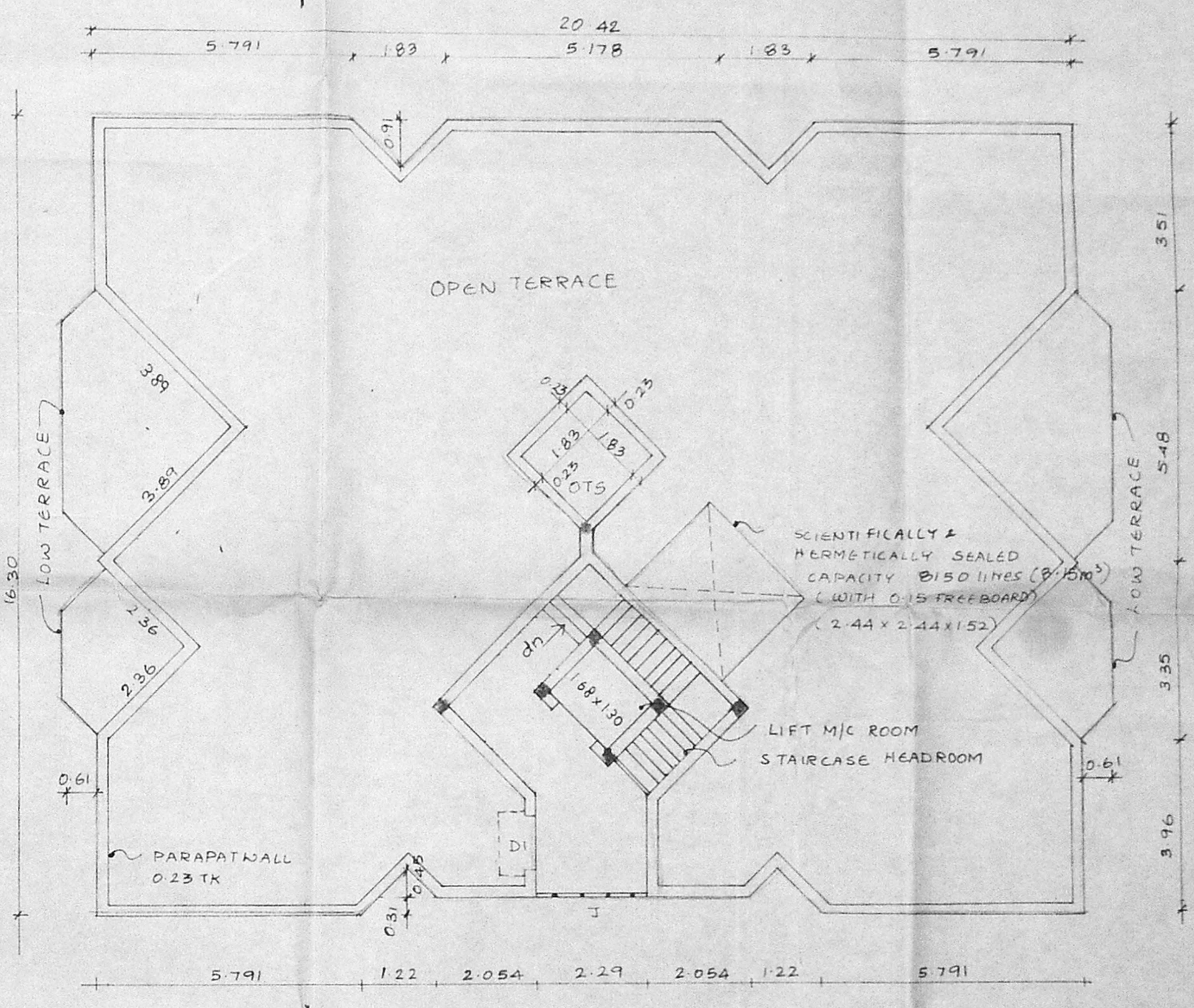
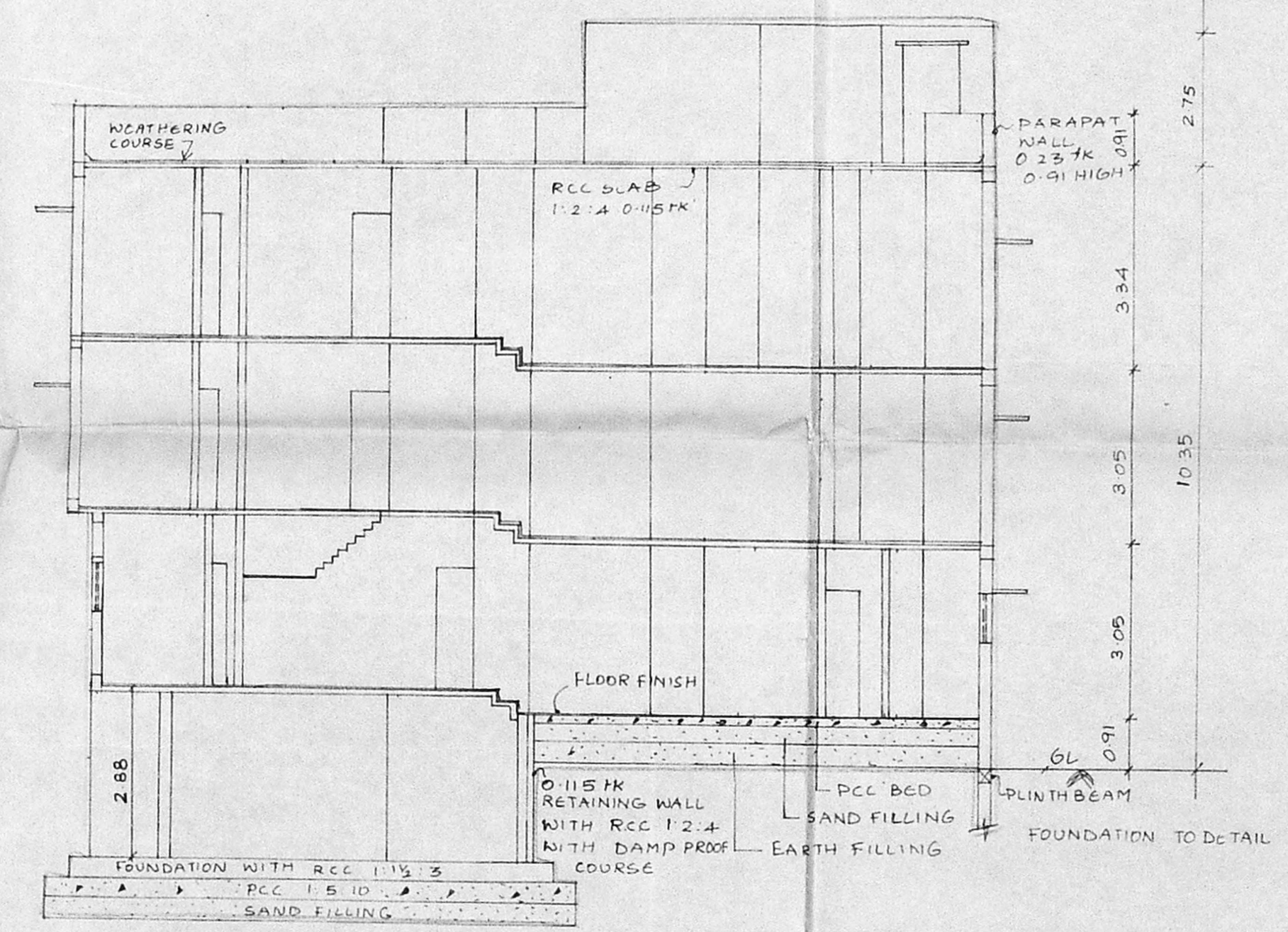
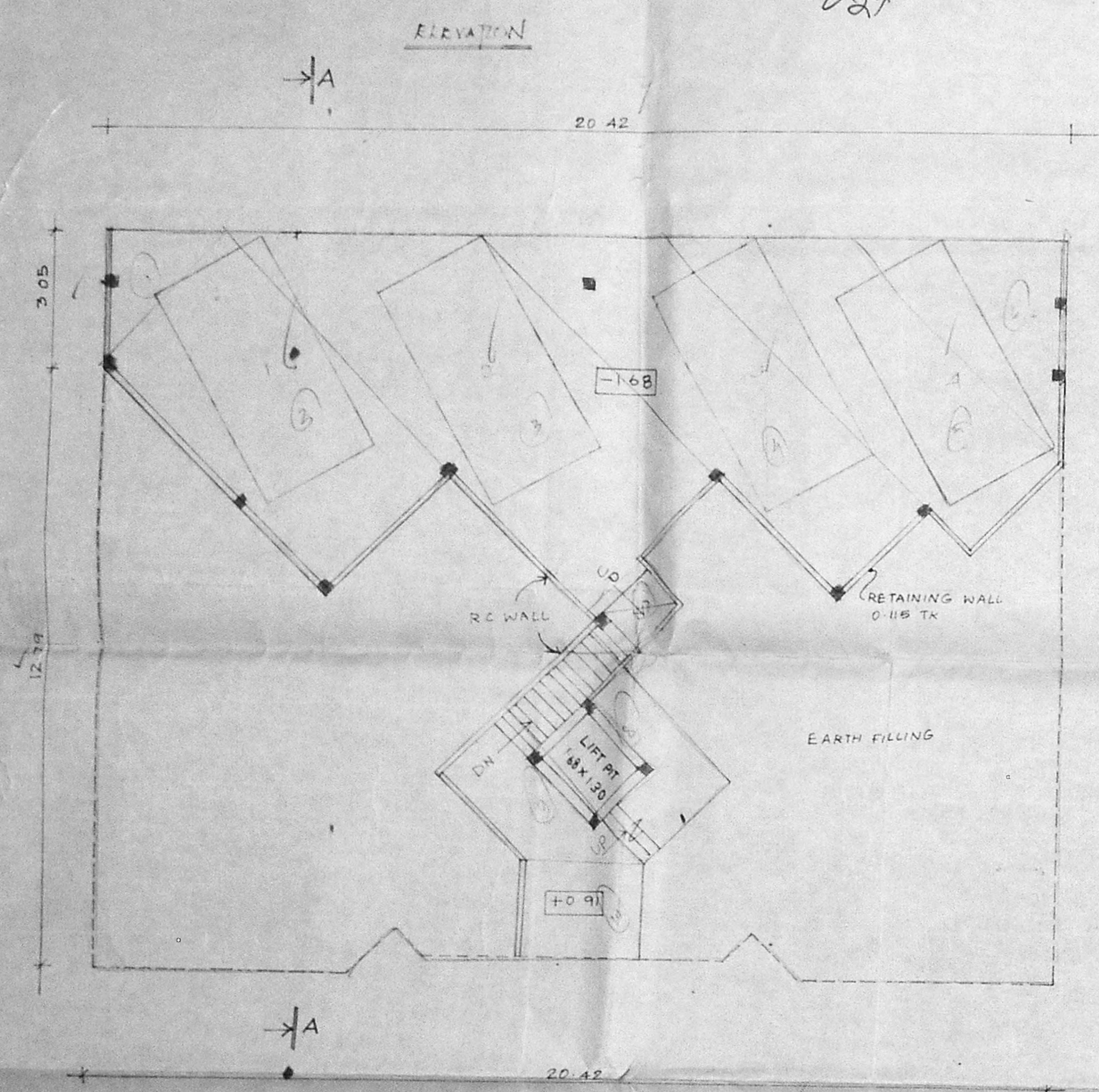
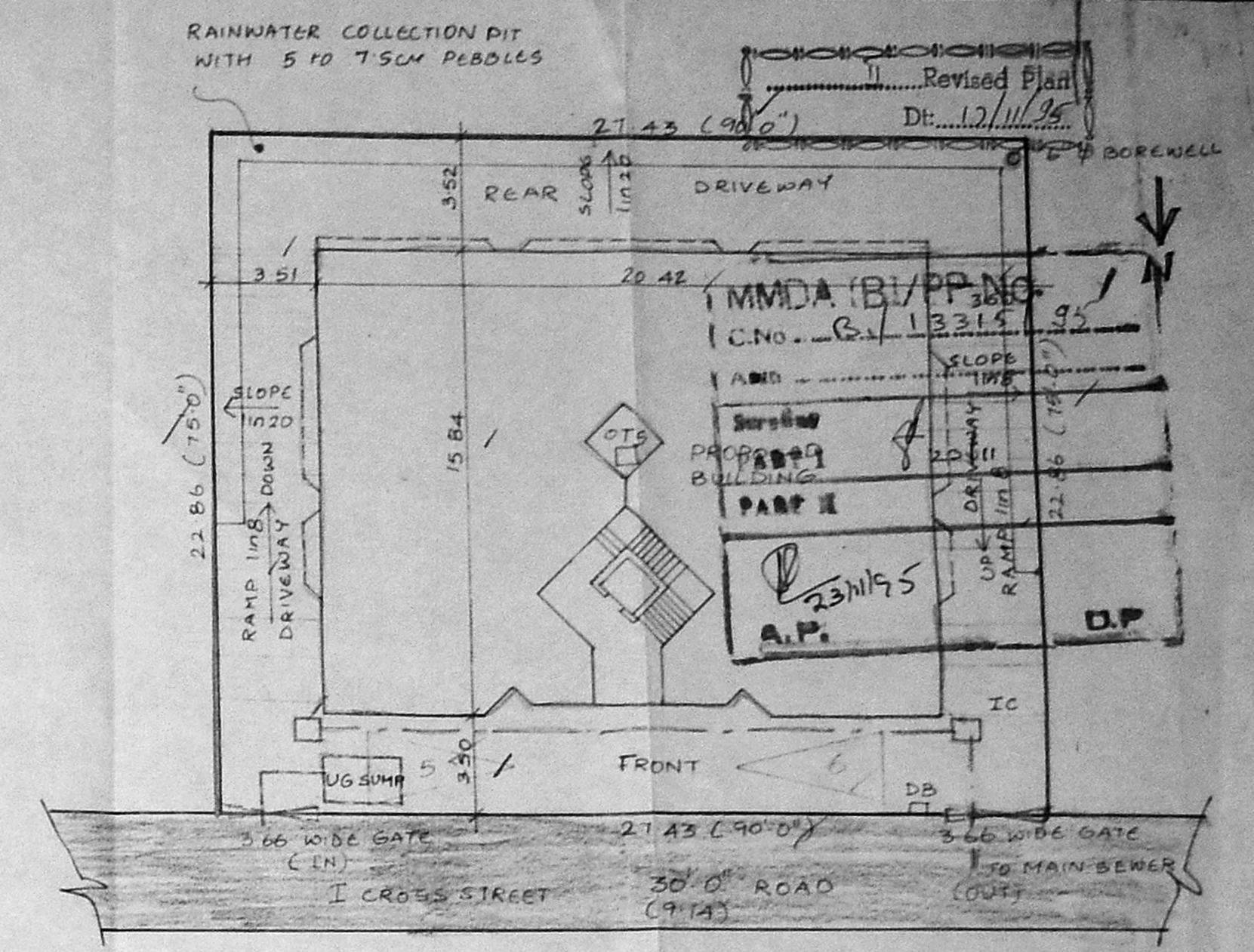
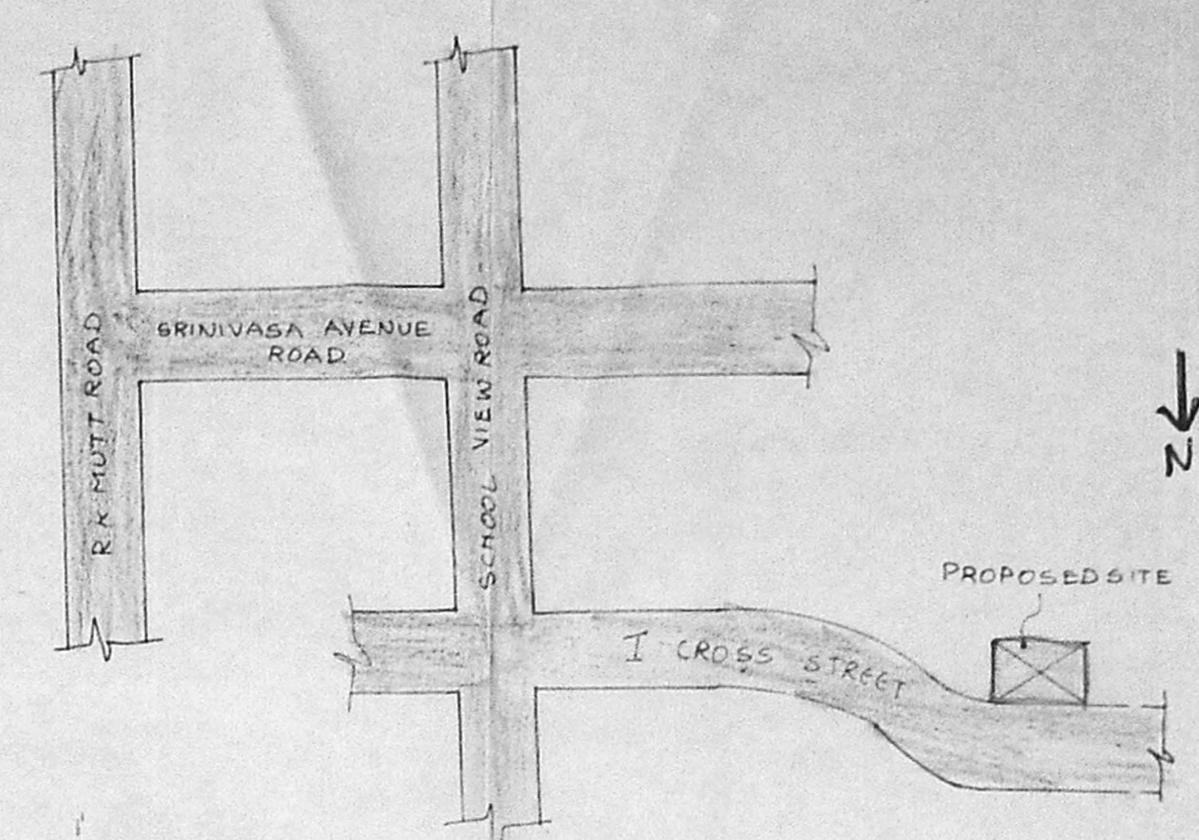
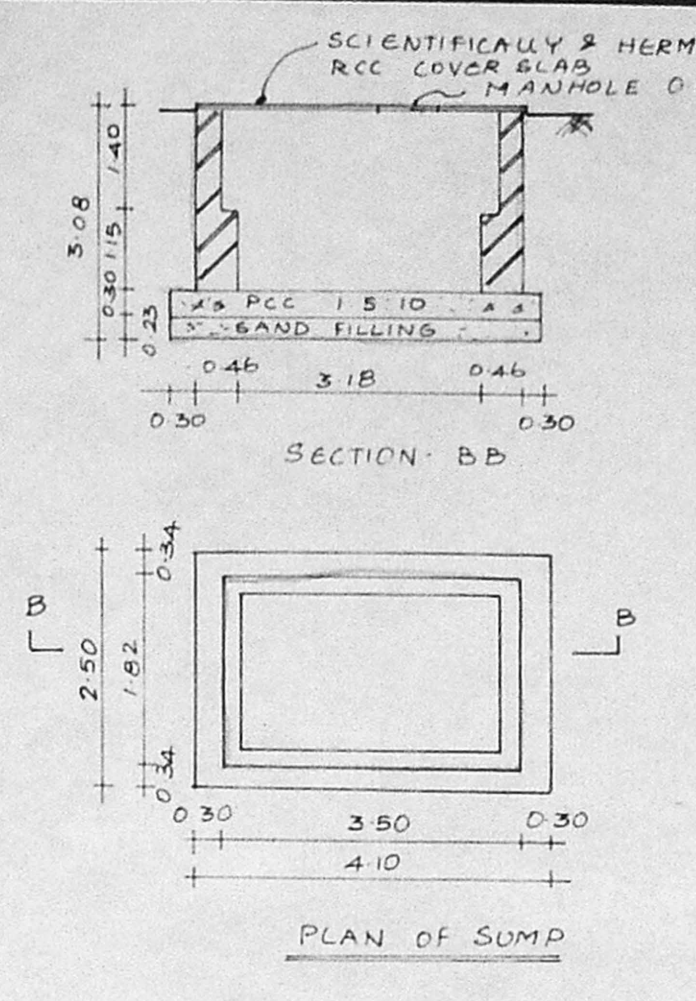
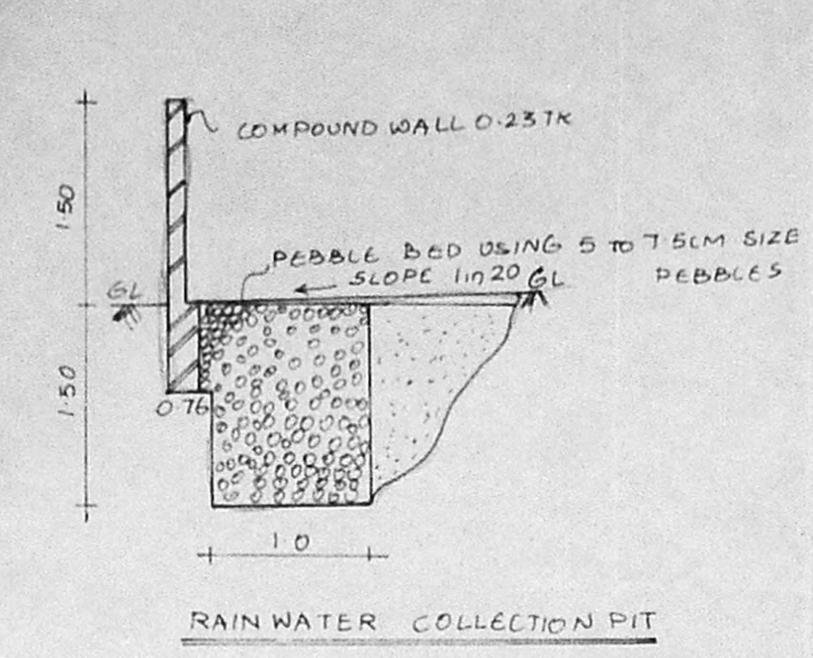
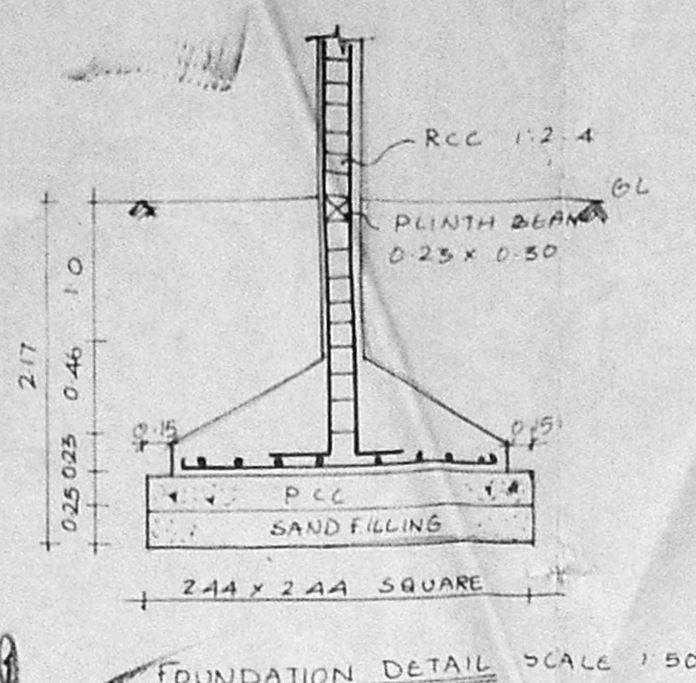

SCHEDULE OF JOINERY		
TYPE	DESCRIPTION	SIZE
ED	ENTRANCE DOOR	1.20 X 2.13
DI	DOOR	0.91 X 2.13
D2	DOOR	0.76 X 2.13
W1	WINDOW	0.61 X 1.22
W2	WINDOW	0.91 X 1.52
W3	WINDOW	1.52 X 1.22
V	VENTILATOR	0.91 X 0.91
W4	WINDOW	1.83 X 1.22
W5	WINDOW	2.9 X 1.22
FD1	FRENCH DOOR	2.24 X 1.52
FD	FRENCH DOOR	1.83 X 2.13
VI	VENTILATOR	0.61 X 0.91
WR	WARDROBE	
T	TALLY	

AREA STATEMENT		
Plot Area	0.750 Acre	627.09 m <sup>2</sup>
Non FSI Area in Ground Floor		29.35 m <sup>2</sup>
FSI Areas		
Ground Floor		289.66 m <sup>2</sup>
First Floor		333.53 m <sup>2</sup>
Second Floor		603.78 m <sup>2</sup>
FSI Provided (1.478)		926.72 m <sup>2</sup>
Plot Coverage Provided		53.15 %
Grand Total Area of All Floors		976.21 m <sup>2</sup>
6005 CAR PARKING SPACE PROVIDED		

COLOUR INDEX	
PROPOSED	ROAD
BOUNDARY	WATERLINE
	SEWERLINE

REVISED PLAN SHOWING THE PROPOSED RESIDENTIAL BUILDING AT D NO 2 PLOT NO 602/61 I CROSS STREET, RAMAKRISHNA NAGAR MADRAS 600028 RS NO - 423/2 PART OF MYLAPORE VILLAGE MYLAPORE - TRIPILANE TALUK.

LICENSED SURVEYOR  
**I. G. KRISHNAMURTHY RAU**  
 CIVIL ENGINEER  
 CLASS I LICENSED SURVEYOR NO. 370  
 CORPORATION OF MADRAS  
 CH-8, SOUTH AVENUE  
 MADRAS - 600 008

OWNER: *Syatha*

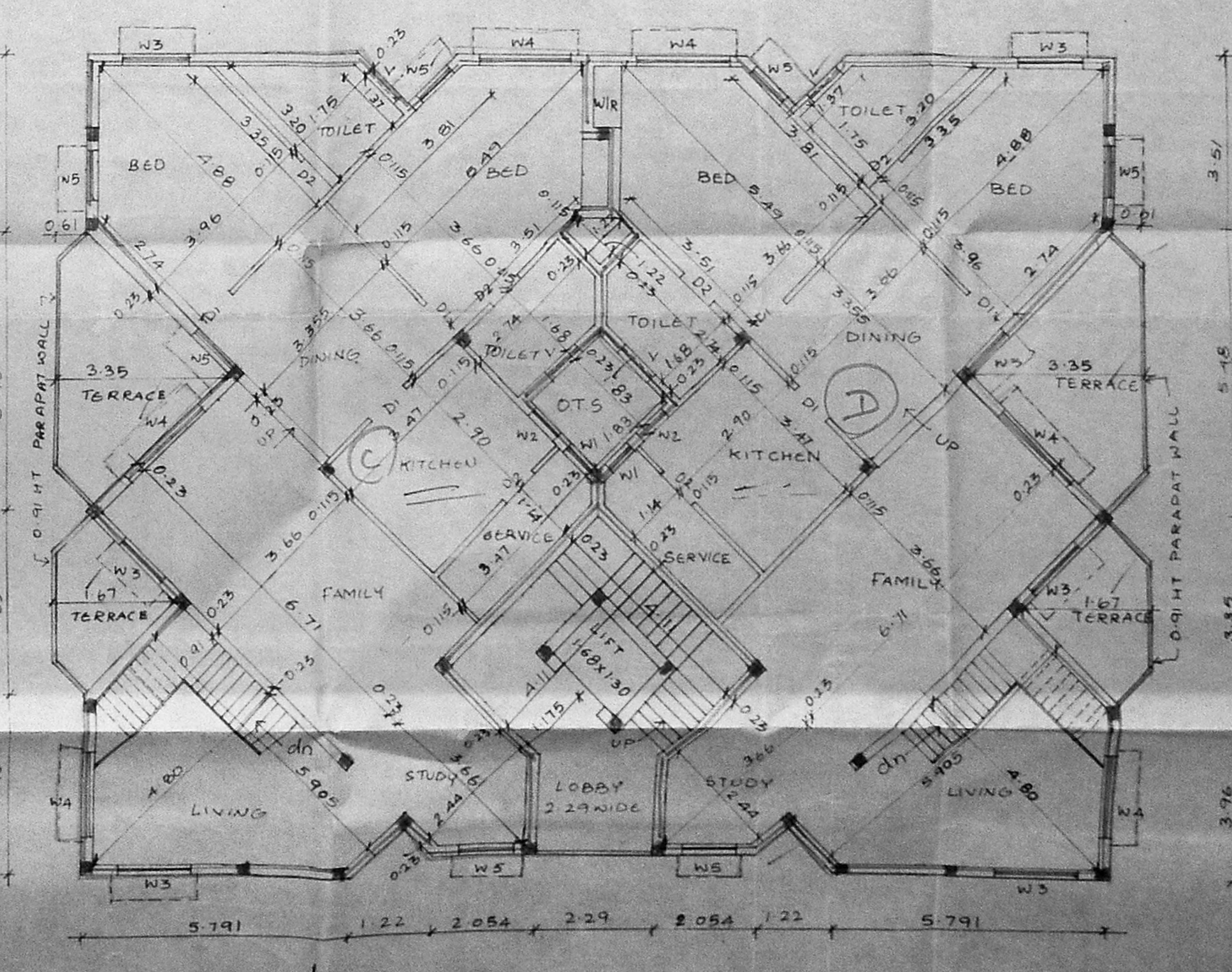
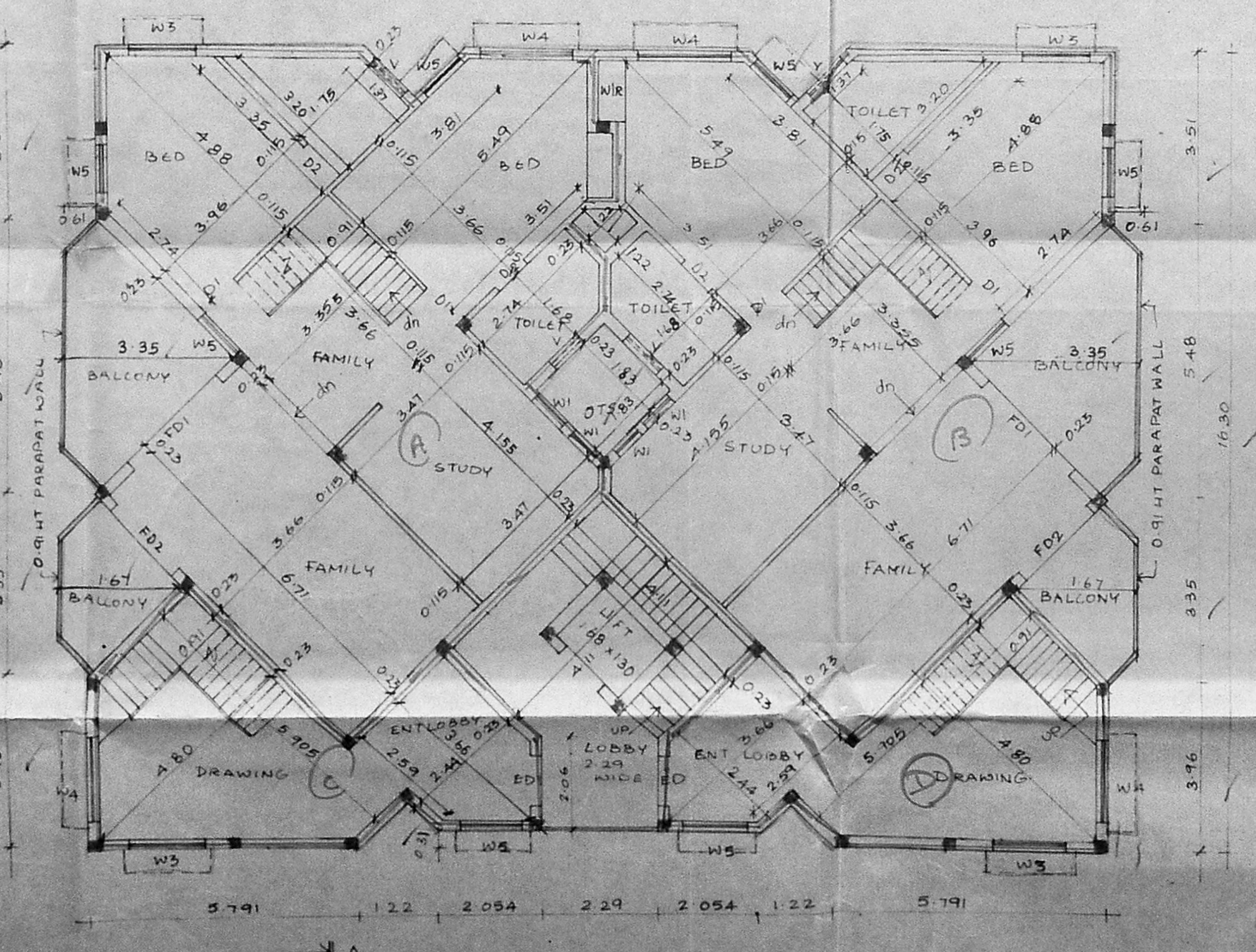
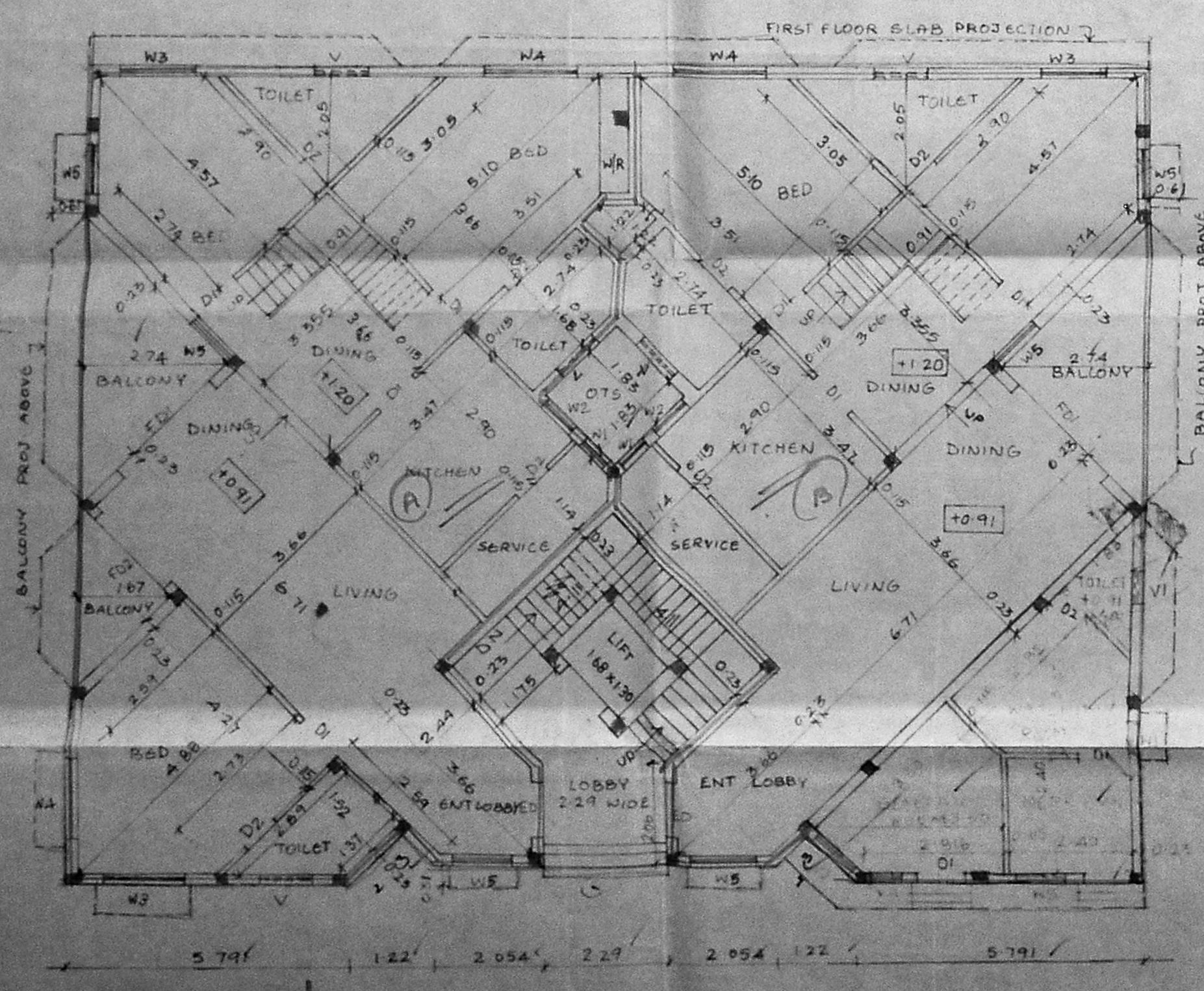

SCALE 1:100